

"G" LOCK

1 1/8" x 4 1/4" FACEPLATE FLAT OR BEVELED  
5" BACKSET  
1 3/8" OR 1 3/4" METAL DOORS

**SCHLAGE**

"G" SERIES

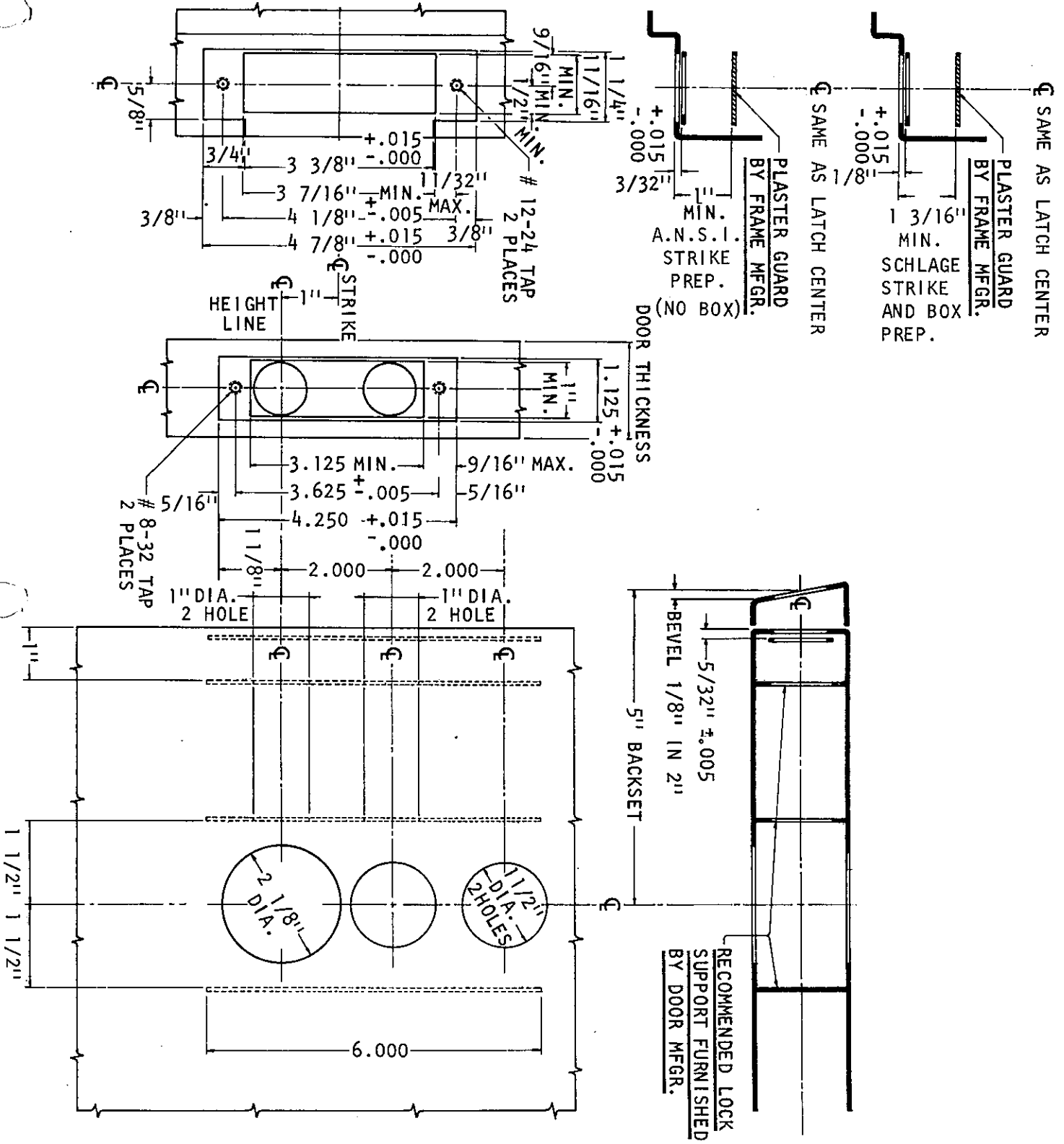

JOB \_\_\_\_\_ DATE \_\_\_\_\_

DOOR THICKNESS \_\_\_\_\_

REMARKS \_\_\_\_\_

BACKSETS  
G446-F, 5"

TEMPLATE NO.  
**G446**